ONE SIMPLE SONG OF PRAISE

James I. Morgan

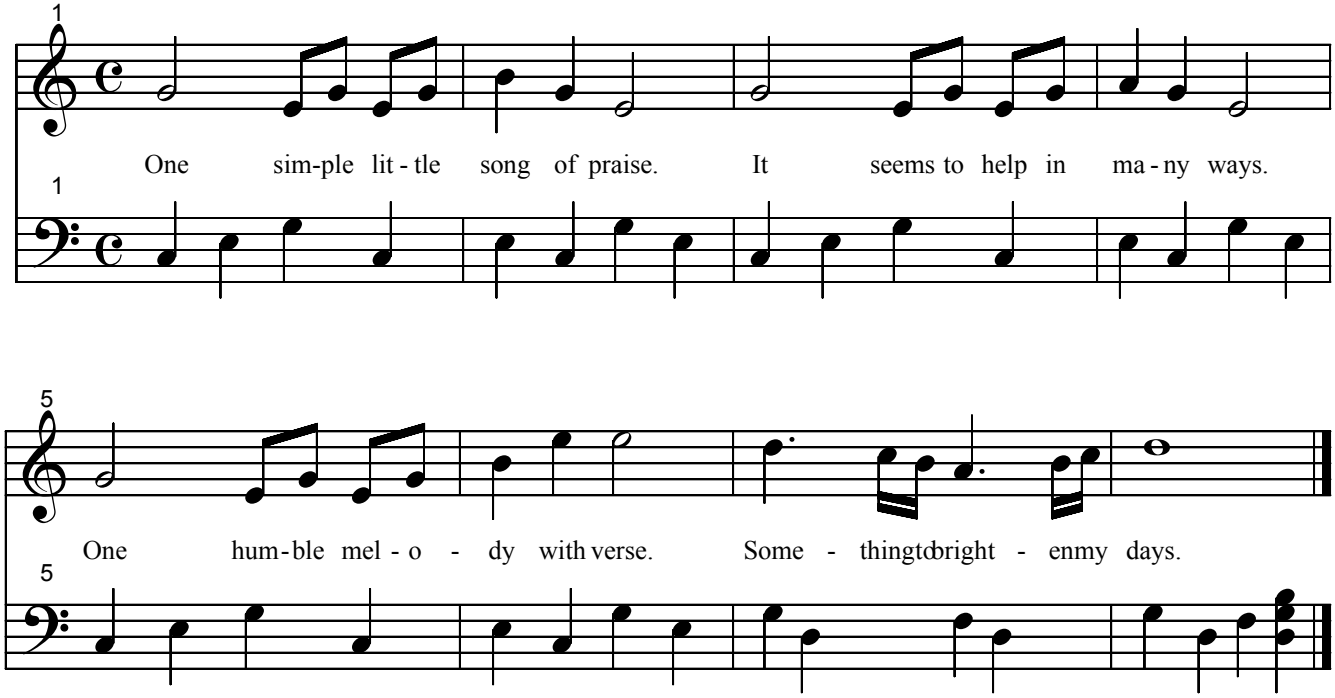

1979

6/29/2004