BY HIS GRACE, WE SHARE THIS EARTH
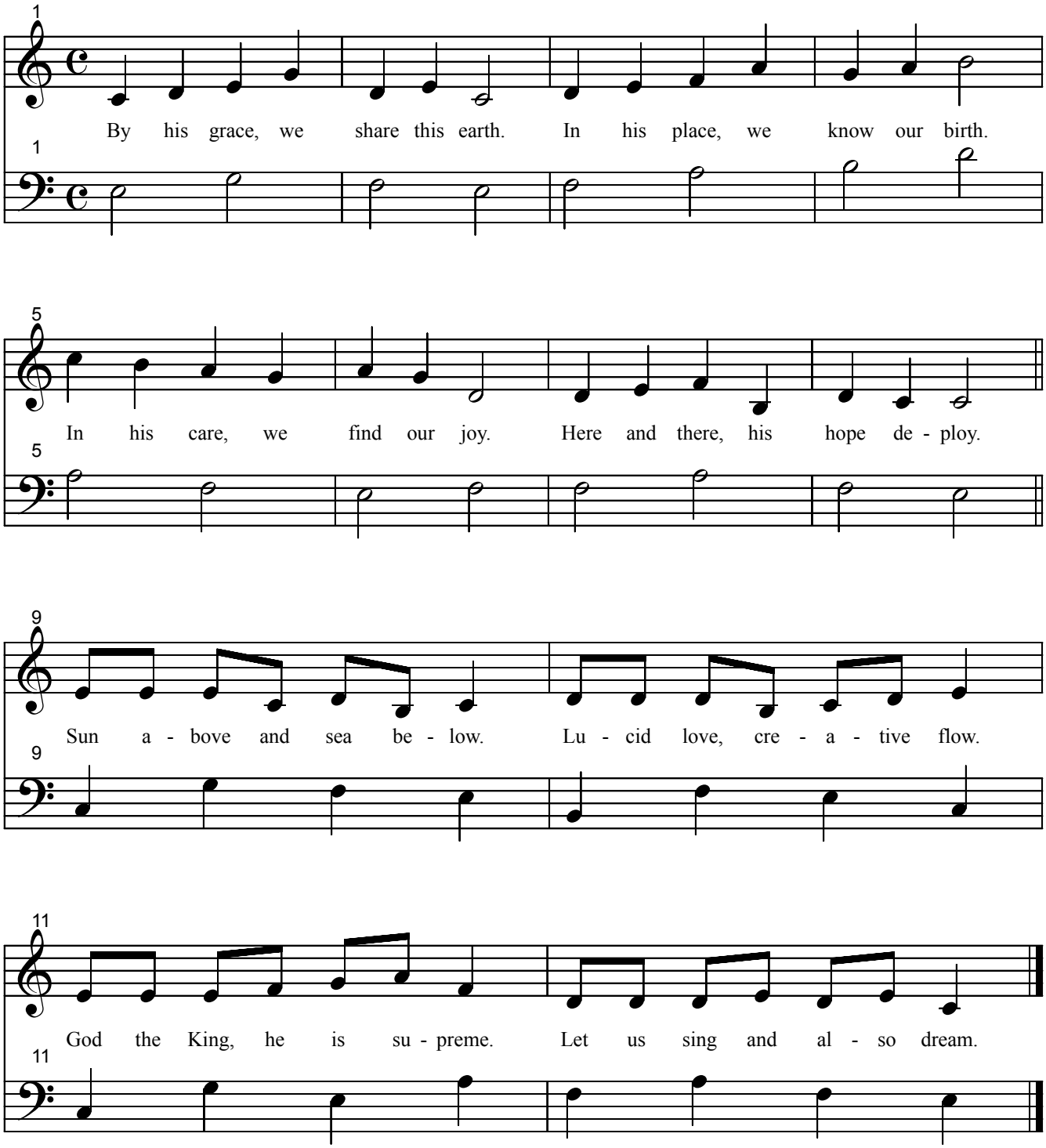
James I. Morgan