FAITHFUL AND JUST

James I. Morgan

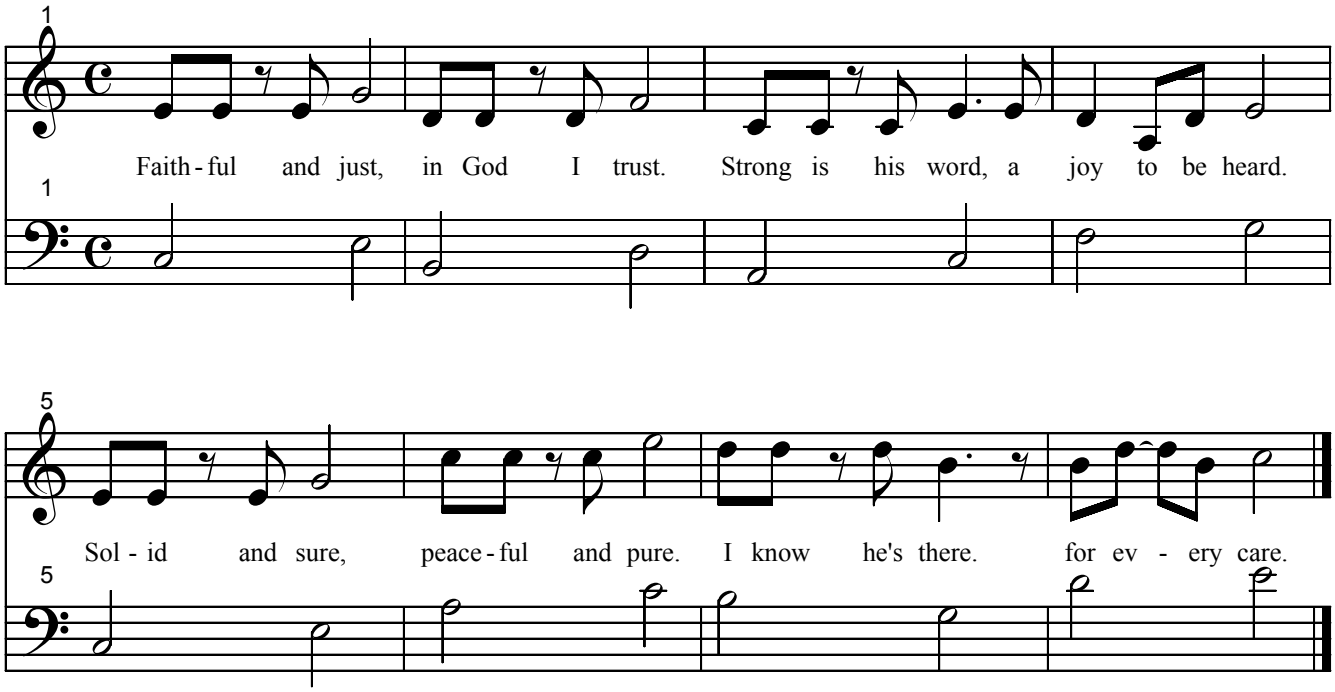

1991

6/29/2004