LIGHT THE FIRE WITHIN MY SOUL

James I. Morgan

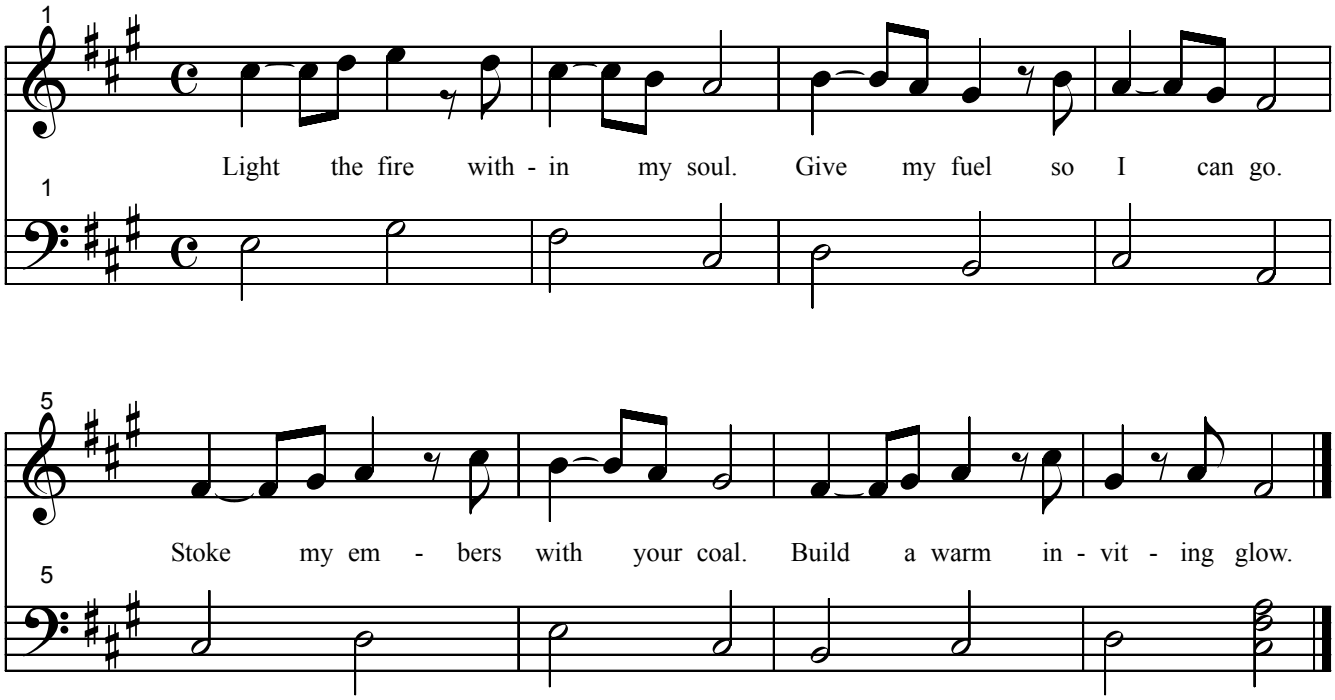

1992

6/28/2004