YOU LISTEN TO MY HEARTACHES
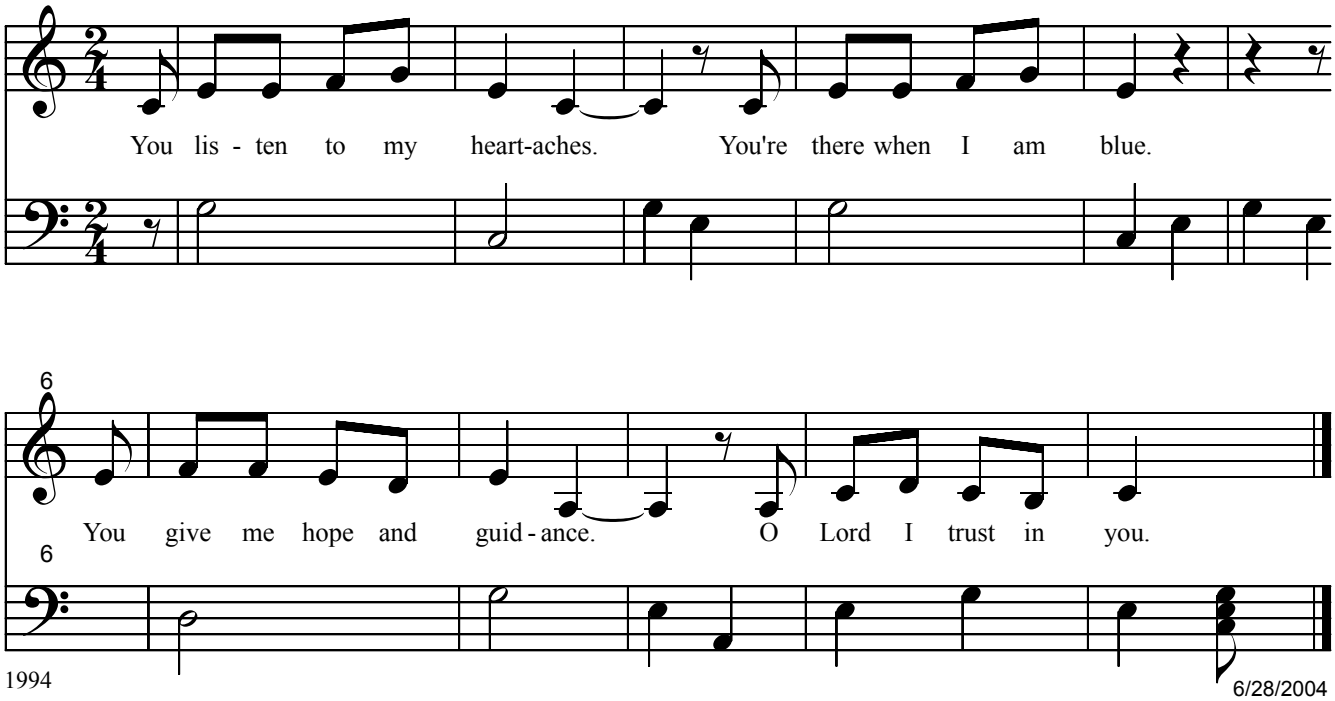
James I. Morgan