IF YOU FILL YOUR DREAMS WITH PASSION

James I. Morgan

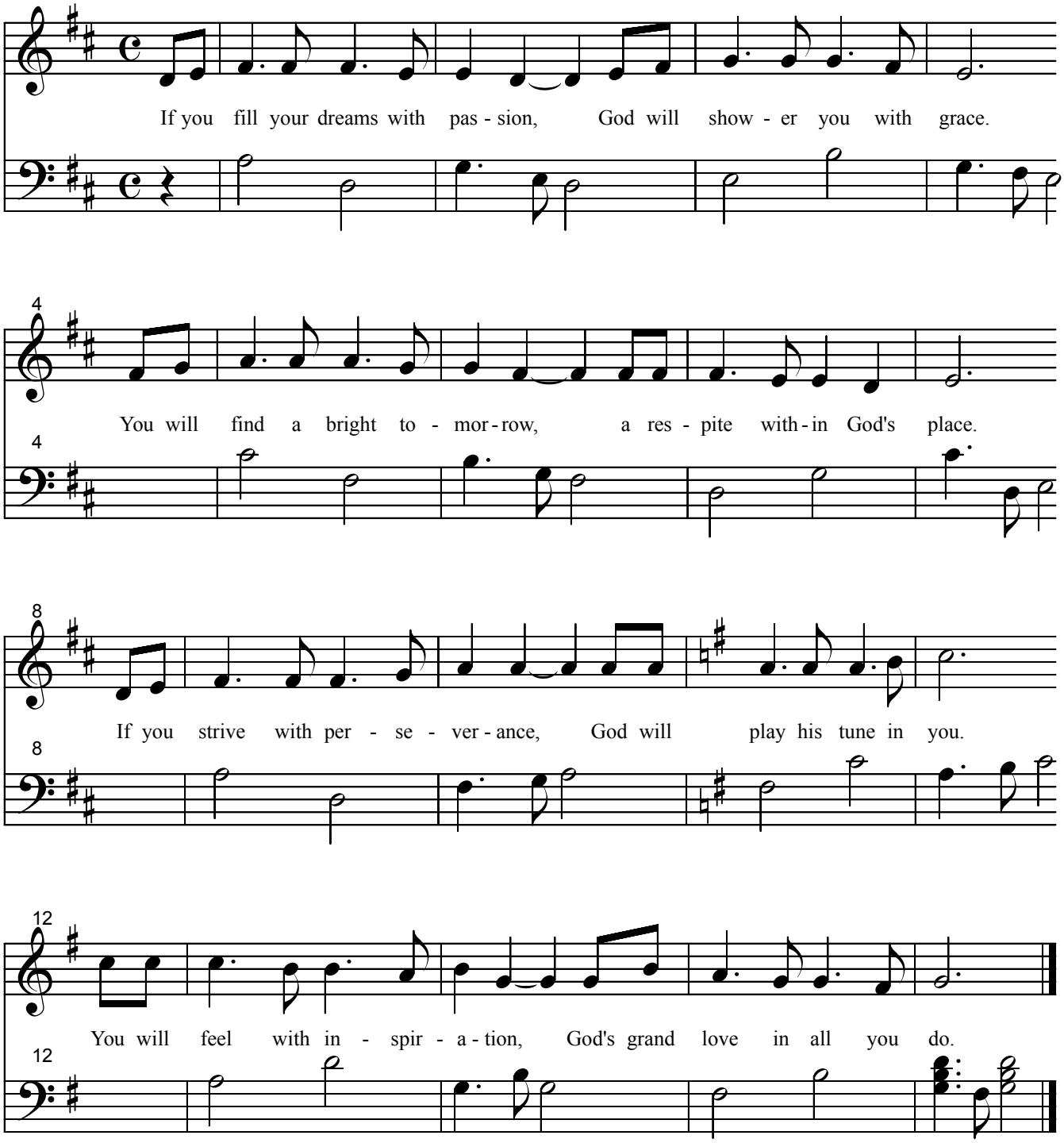

1996

6/26/2004