O GALLANT MEN

James I. Morgan

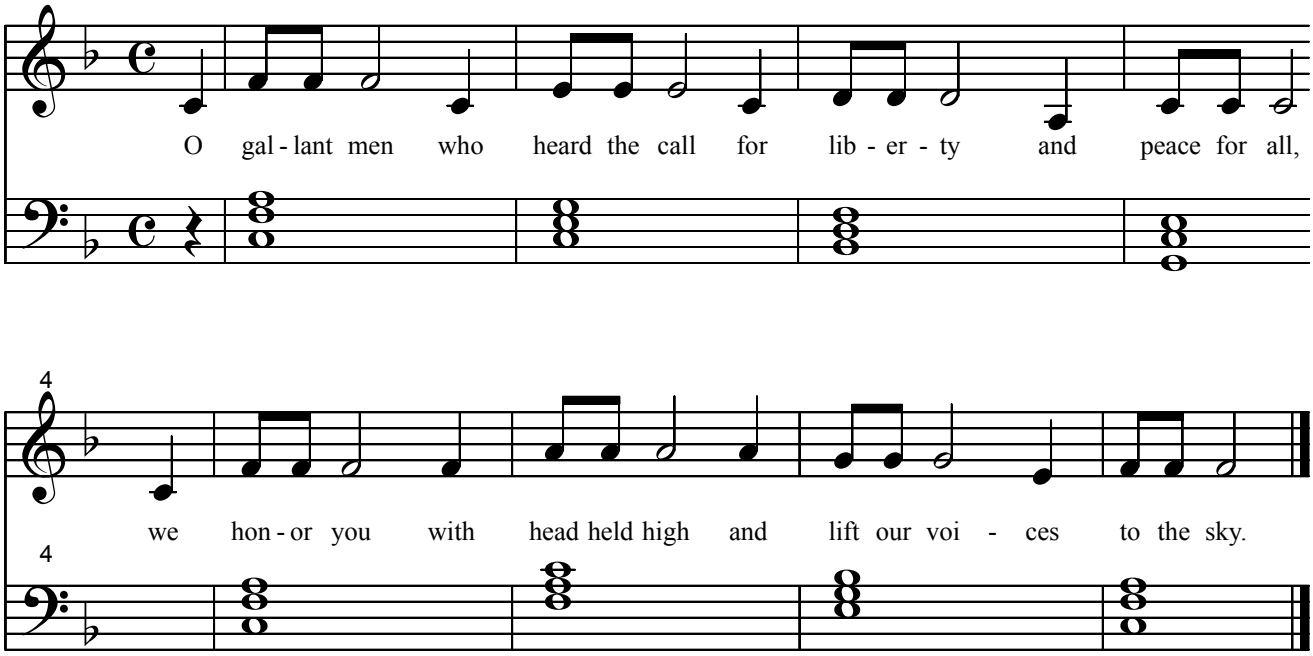

1996

6/26/2004