LOVING COMFORT

Psalm 88:1-3

James I. Morgan

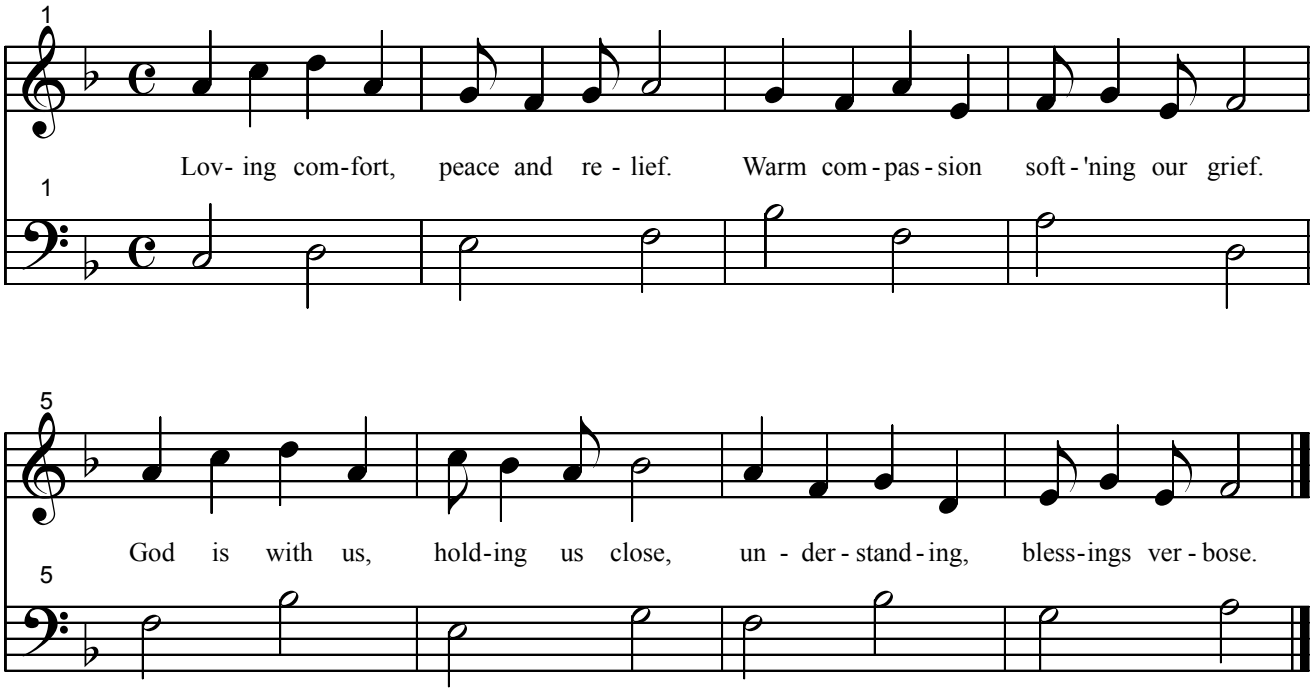

1998

6/22/2004