PRAISE YOUR GOD WITH LITTLE ACTS OF LOVE

James I. Morgan

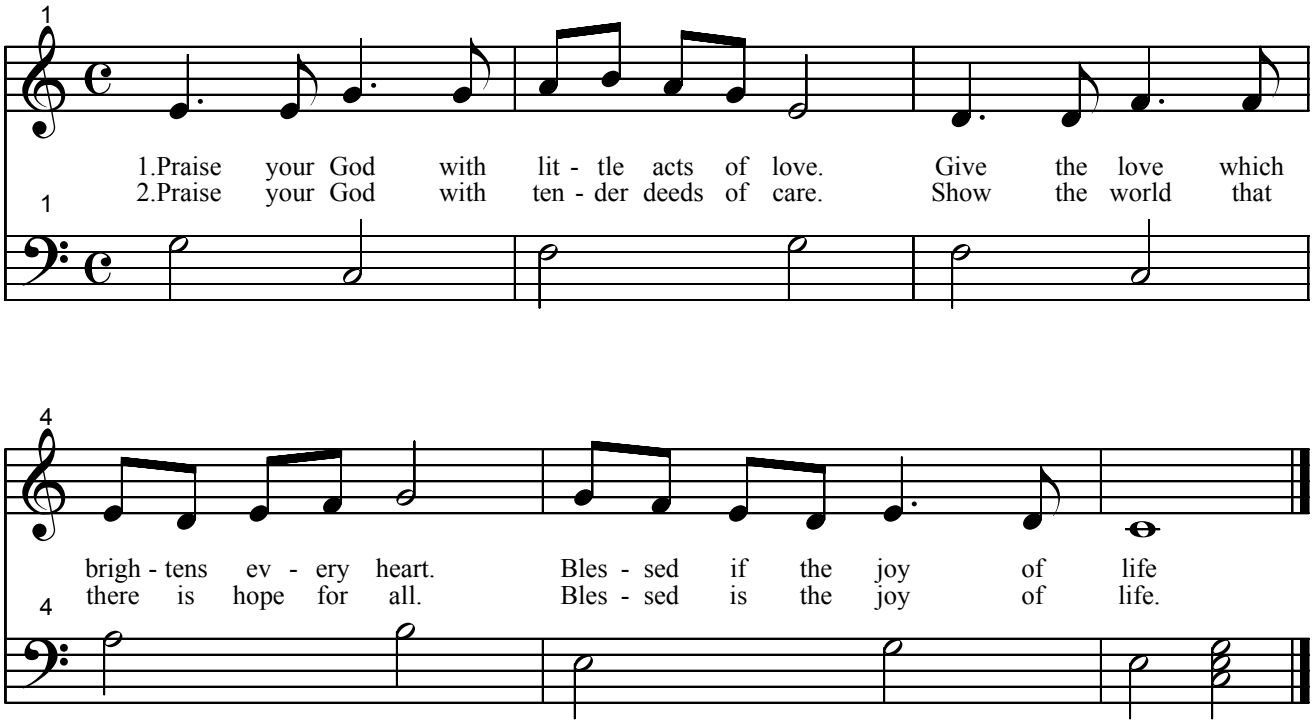

2001

6/14/2004