SING OUT

James I. Morgan

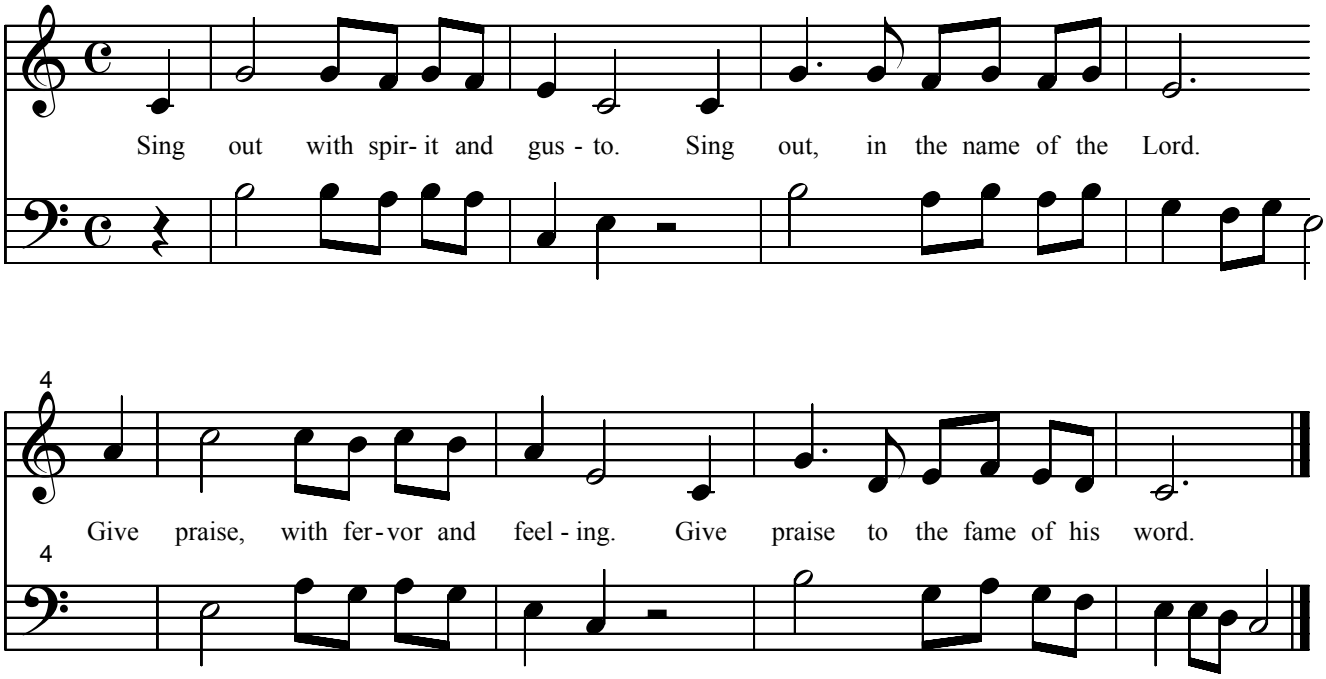

2002

6/9/2004