FIND GRACE TO HELP IN TIME OF NEED

Hebrews 4:16

James I. Morgan

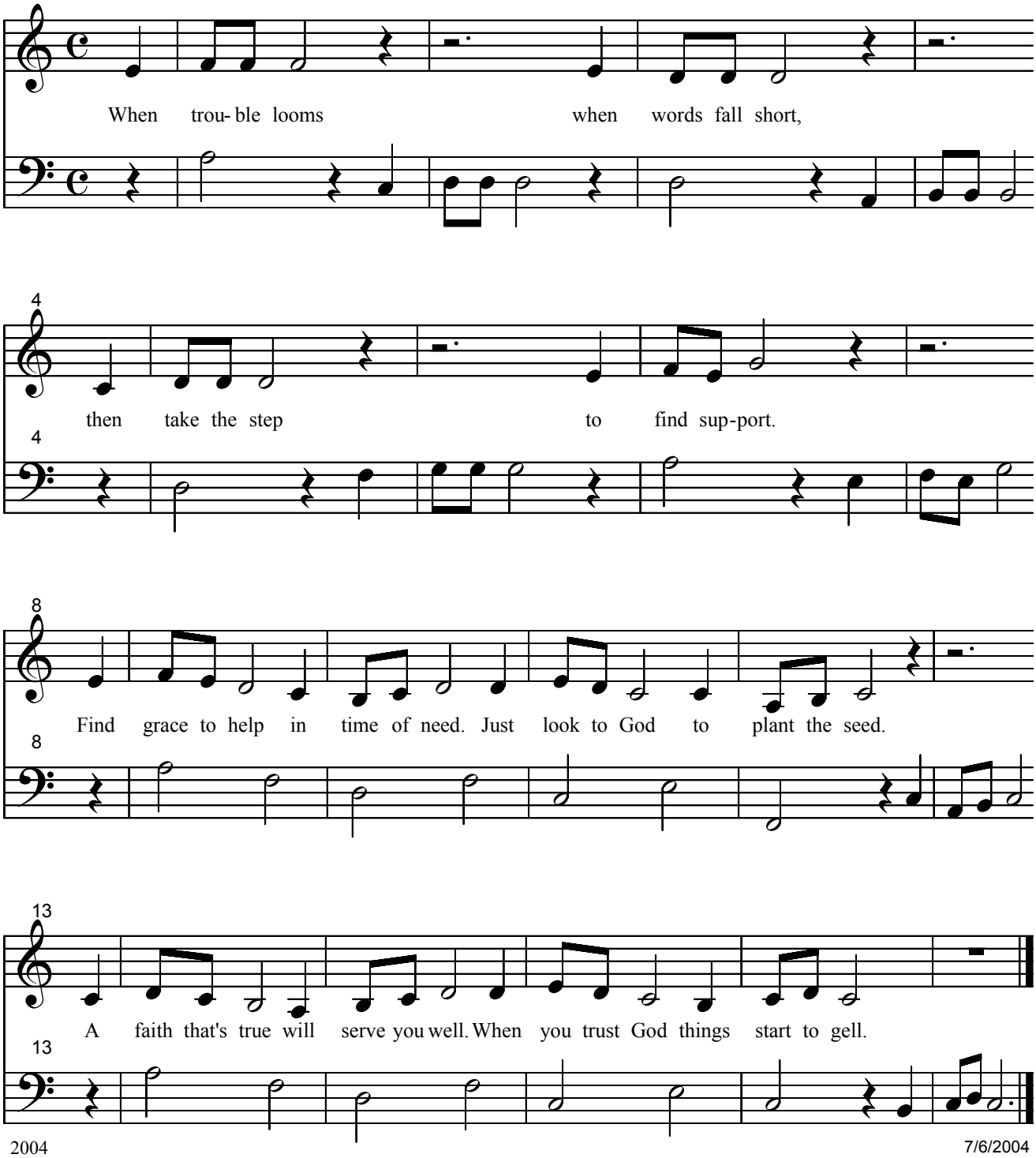

2004

7/6/2004