I WILL SING WITH RESOLUTION

James I. Morgan

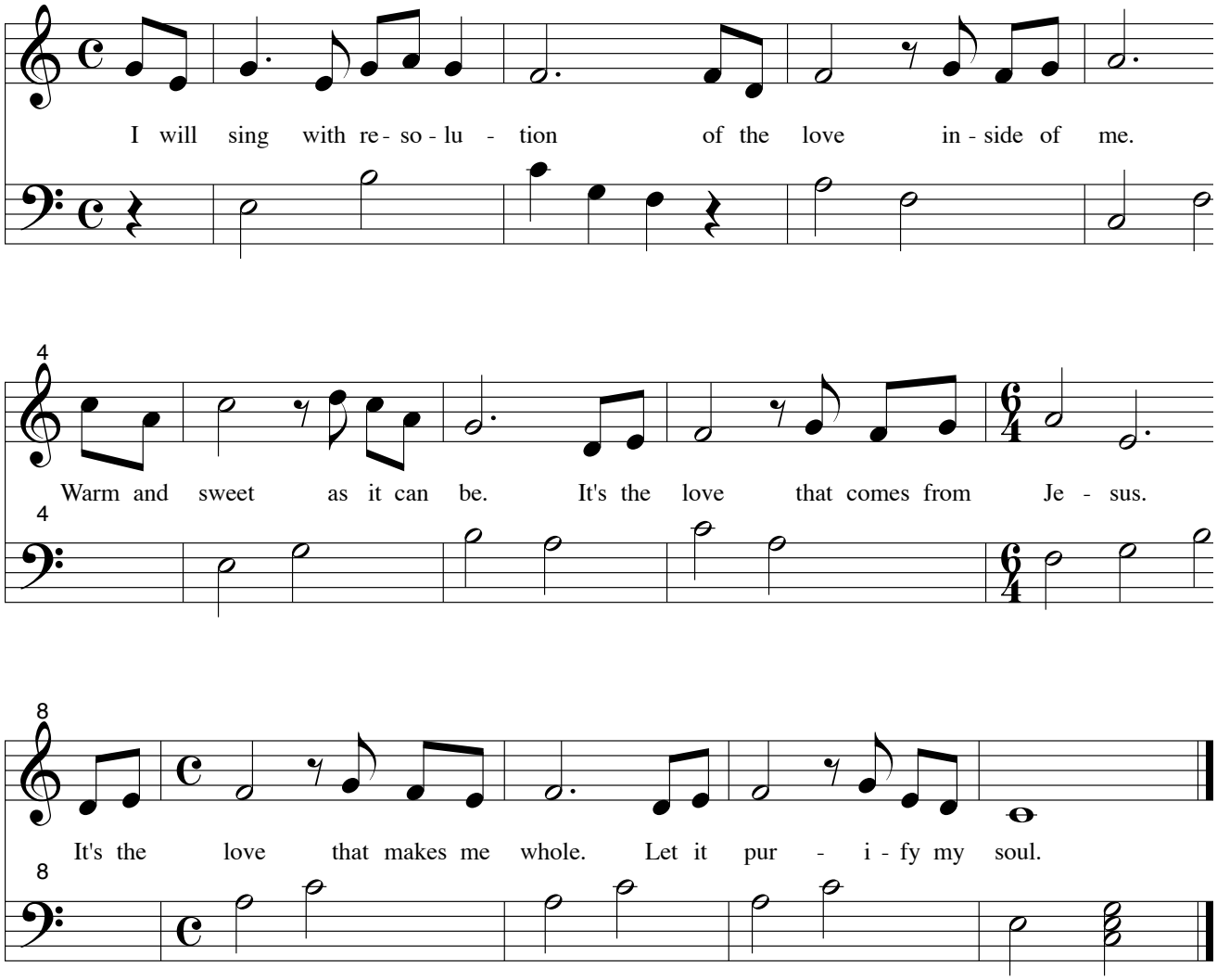

© 2006

9/8/08