WALKING IN GOD'S WILL

James I. Morgan

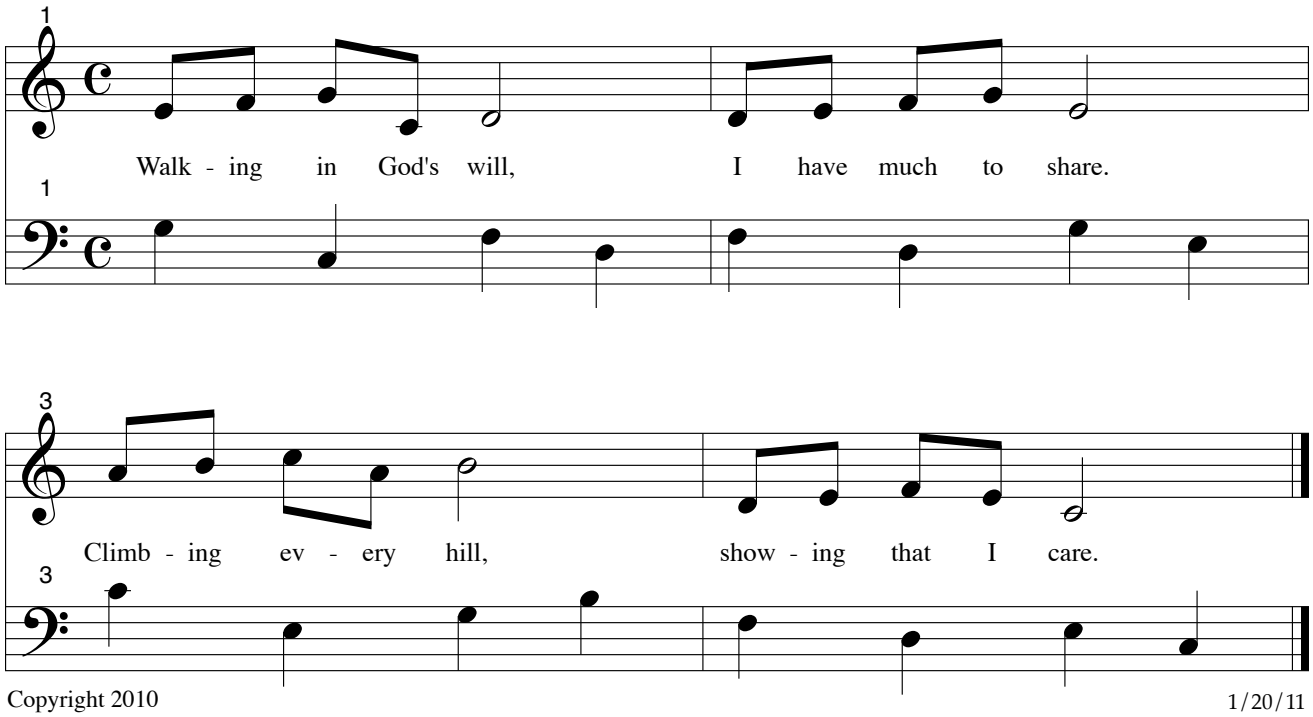

Copyright 2010

1/20/11