REACH ME, TEACH ME

James I. Morgan

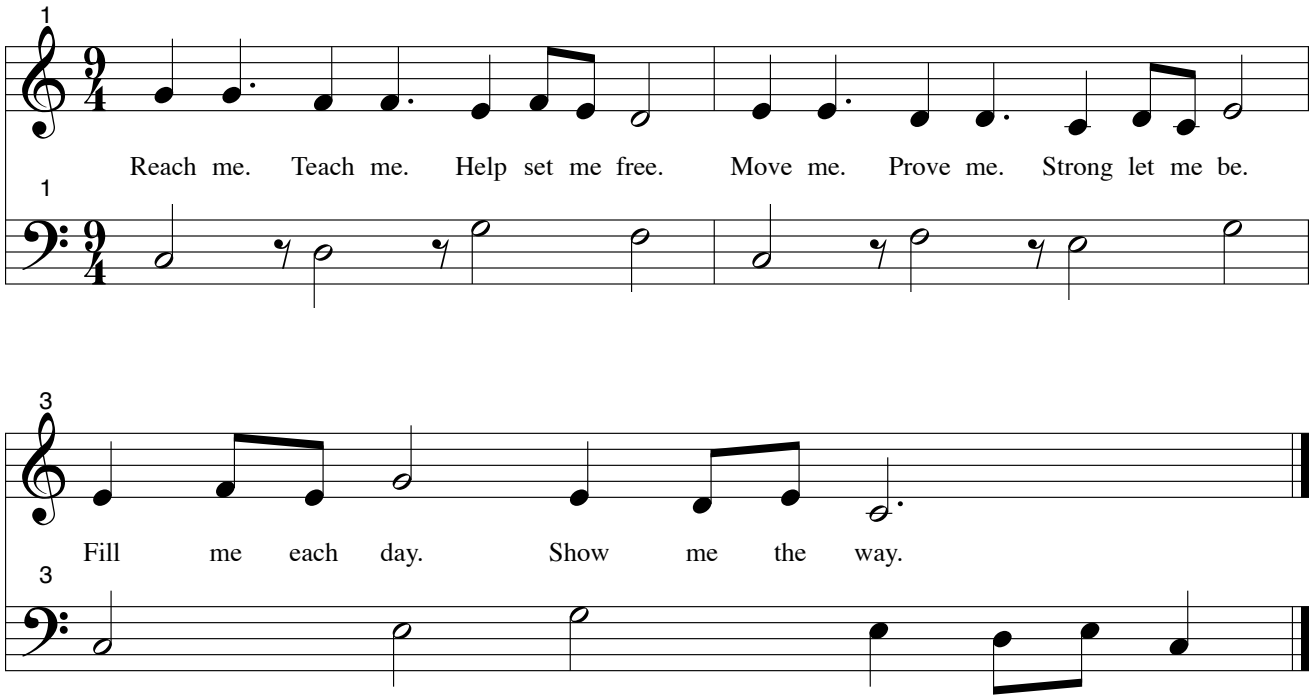

Copyright 2011

9/5/11