SET BEFORE ME A PATH

Jeremiah 29:11

James I. Morgan

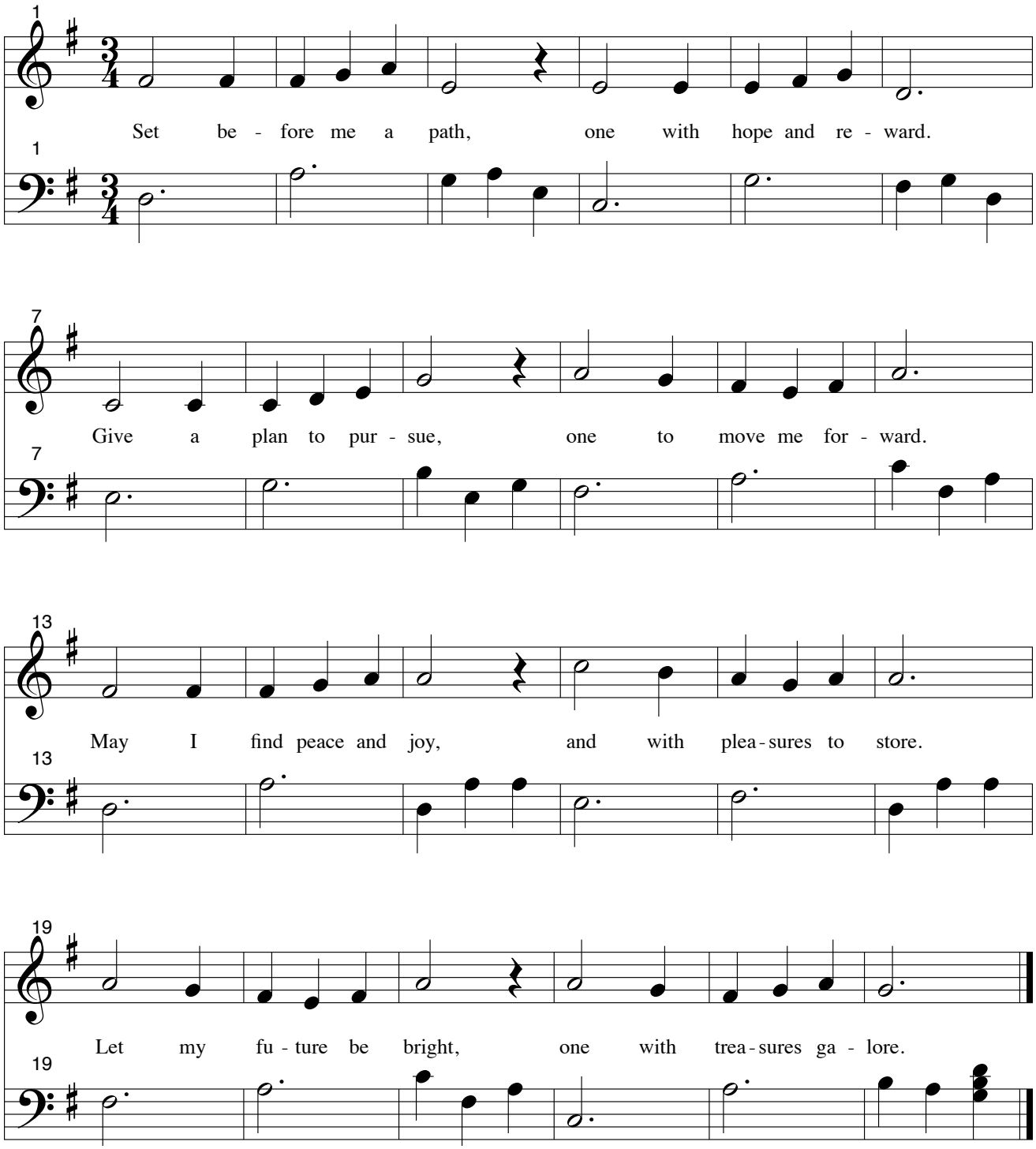

Copyright 2014